

Plan armare placa de beton

Scara 1:20

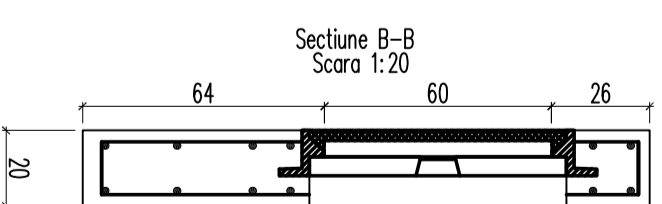
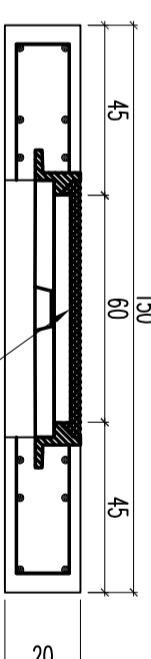
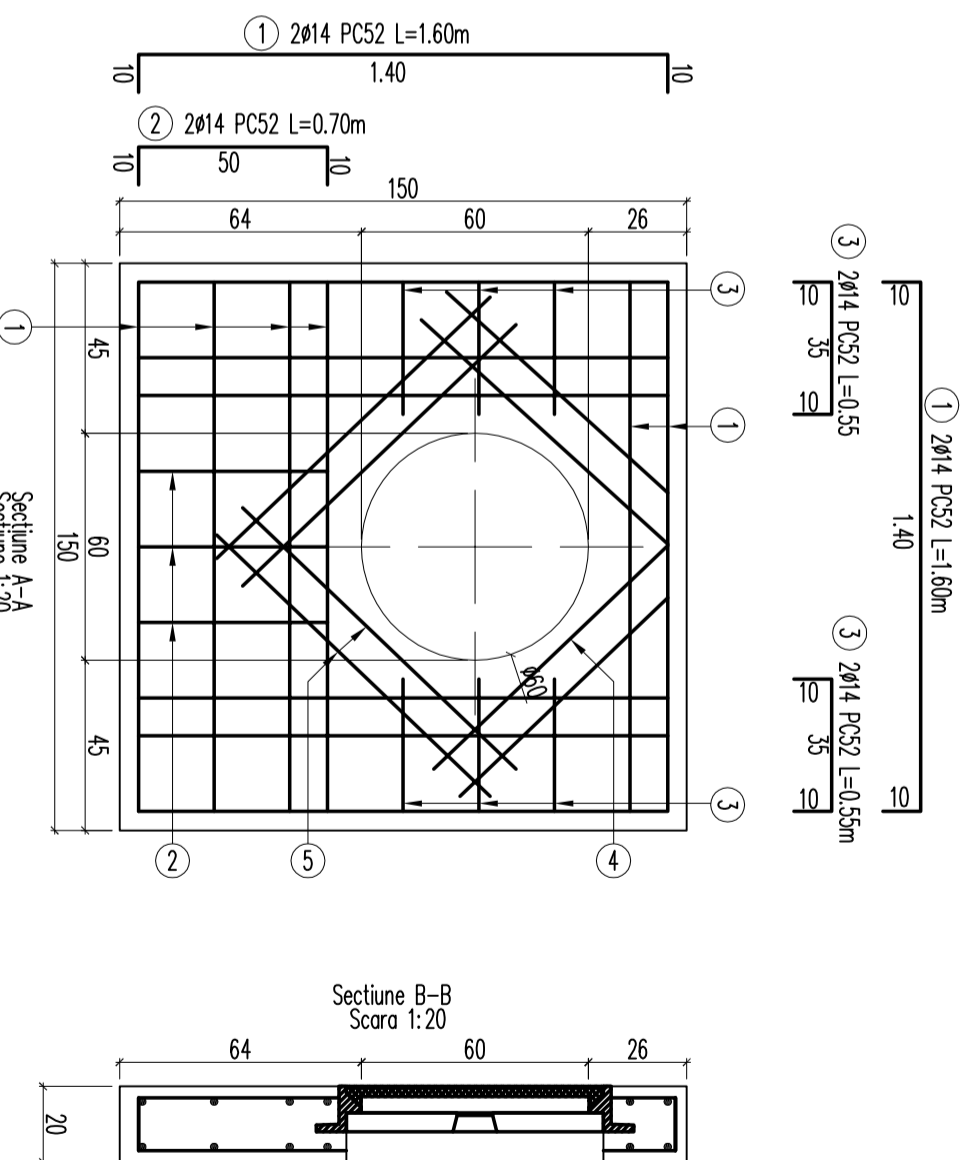
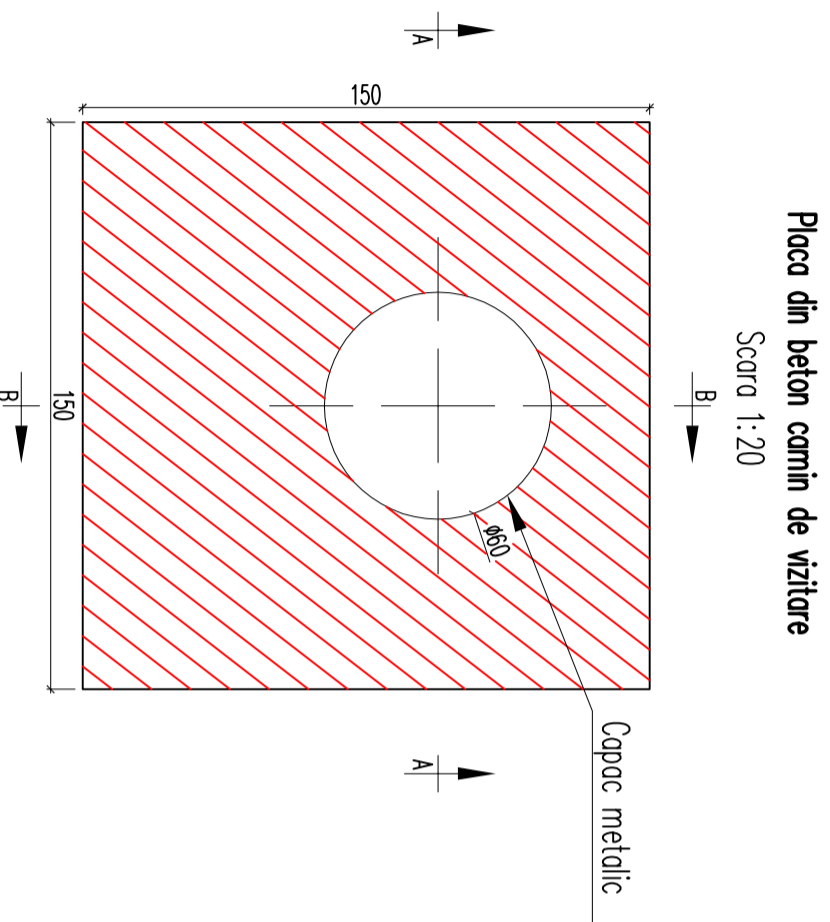

6) Distantieri 1Ø10/mp PC52 L=0.70m

10/10/15

Contiutii/placa de beton :

-beton C25/30: 0.40mc
 -otel beton PC52Ø10: 2.00kg
 -otel beton PC52Ø14: 68.00kg
 -conectii metalice: 37.00kg

| Elementul | | Marca | Diam. Ø [mm] | Lungimi pe buc. [m] | Nr. buc. pe | | L. pe Ø [m] | | |
|-------------------------------------|----------|-------|-----------------|------------------------|-------------|-------------|-------------|-------|--------------|
| Denumire | nr. buc. | | | | elem. | toate elem. | PC52 | PC52 | |
| placa beton 1.50x1.50 | 1 | 1 | 14 | 1.60 | 12 | 12 | - | 19,20 | |
| | 2 | 1 | 14 | 0.70 | 6 | 6 | - | 4,20 | |
| | 3 | 1 | 14 | 0.55 | 12 | 12 | - | 6,60 | |
| | 4 | 1 | 14 | 1.00 | 8 | 8 | - | 8,00 | |
| | 5 | 1 | 14 | 1.20 | 8 | 8 | - | 9,60 | |
| | 6 | 1 | 10 | 0.70 | 3 | 3 | - | 8,00 | |
| Total lungimi pe diametre | | | | | | | [m] | 2.10 | 55,6 |
| Masa pe metru | | | | | | | [kg/m] | 0,617 | 1,208 |
| Masa pe diametru | | | | | | | [kg] | 2,00 | 68,00 |
| Masa totala pe marca de otel | | | | | | | [kg] | | 70,00 |

Extras de armatura/ml

Nota:
 1. Acoperirea cu beton a armaturilor va fi cel puțin 5 cm.

NOTA:

Inainte de turnarea betonului se vor monta in cofraj toate piesele metalice incastrate (piese de trecere etanse, trepte metalice, rama capac). Nu se admit sporgeri ulterioare.

| | | | | |
|---|--------------------|---------------|---|--|
| s.c. AQUA PROCIV PROIECT s.r.l. PROIECTARE SI STUDII str. Septimiu Albini nr.118, Cluj-Napoca | | Scara 1:20 | Beneficiar: Administralia Bazinada de Apa Banat Investitie: "Aparare impotriva inundatiilor a municipiului Caransebes, zona Aeroport, zona Caransebesul Nou, jud. Caras-Severn | Proiect nr. 942/2020 Faza P.T.+D.E. |
| Proiectat | ing. Marius STERIU | Data 2021 | | Planşa nr. 3.4.6 |
| Desenat | ing. Marius STERIU | | | |
| Verificat | ing. Dragos GROS | | | |
| Sef proiect | ing. Dan SACUI | | | |